PART OF THE N.W. 1/4 OF SECTION 36, T.7N., R.2W., S.L.B. & M.

SUBDIVISION OF LOT 1, PLAT A, WEBER INDUSTRIAL PARK, WEST ADDITION

IN WEBER COUNTY

SCALE 1" = 100'

TAXING UNIT: 268

SEE PAGE 41-3

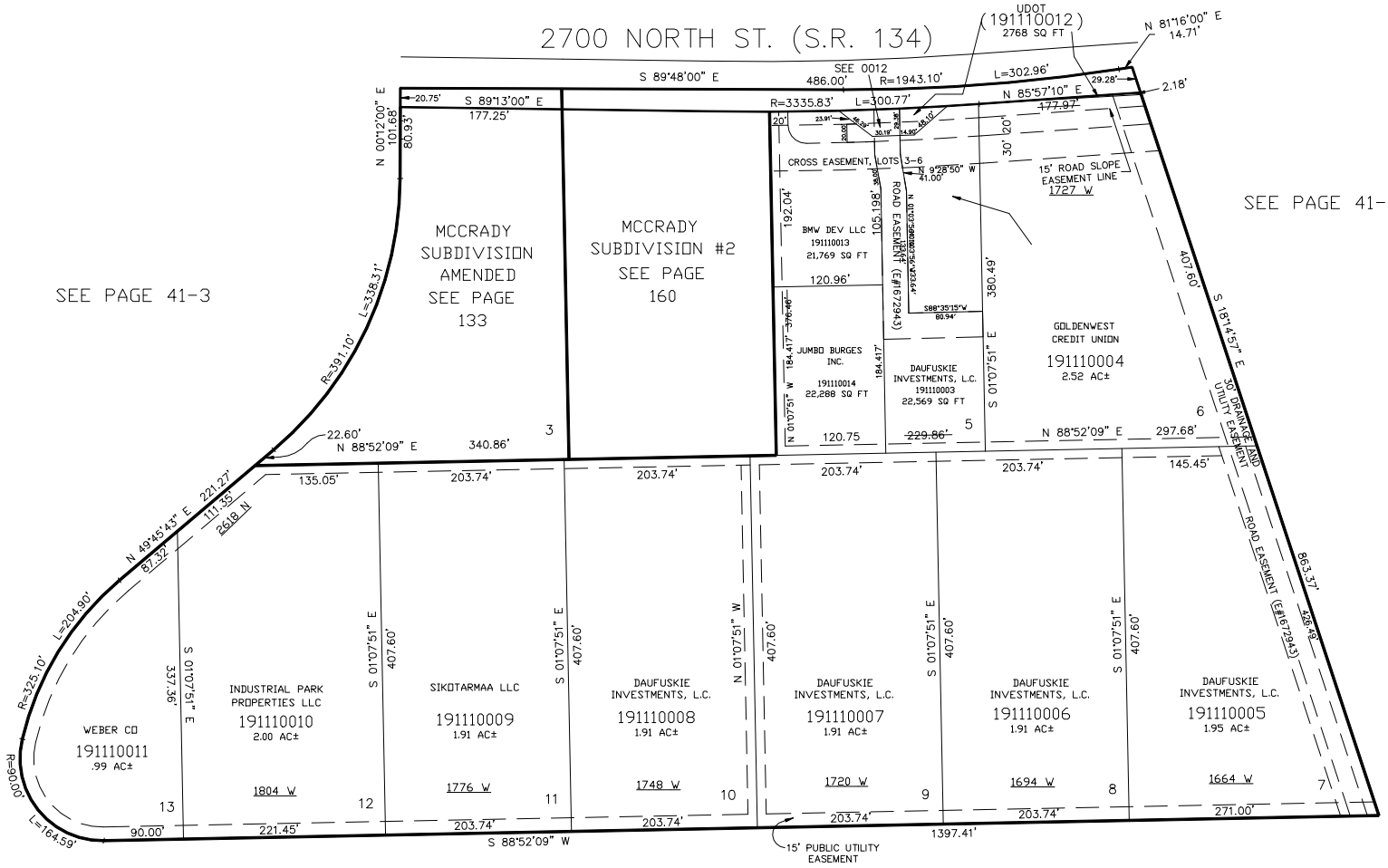

SEE PAGE 41-3

10' UTILITY & DRAINAGE EASEMENTS EACH SIDE OF PROPERTY LINES AS INDICATED BY DASHED LINES EXCEPT AS OTHERWISE SHOWN.

FOR COMPLETE ENG DATA SEE ORIGINAL DEDICATION PLAT IN BOOK 43, PAGE 40 OF RECORDS.